

An aspect of the brand new 220-home subdivision produced by the Great West Development Co., west of Silver Heights in St. James. This view looks north on Strathmillan road between Ness and Lodge avenues. These bungalows sell for 10,500 to \$14,000, and the development features the "package home," a new idea which provides appliances and other facilities with the house purchase.

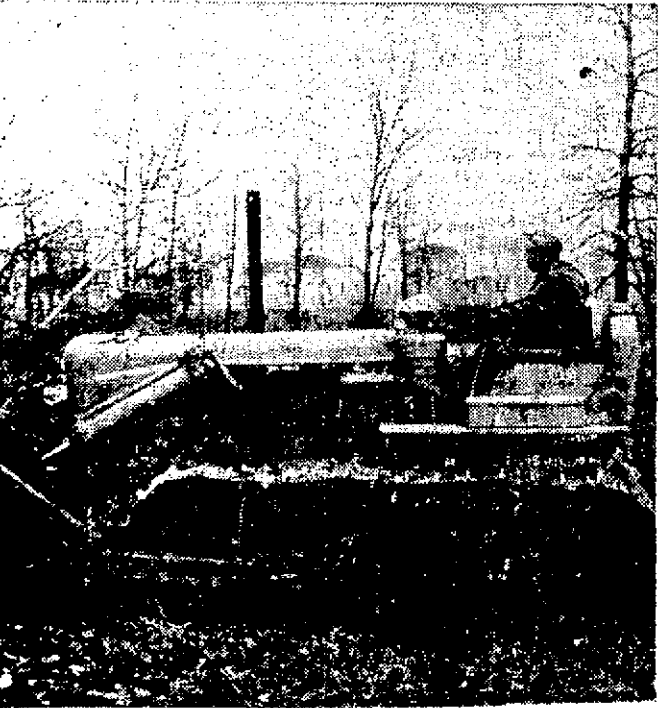

Often the first sign of a new subdivision, this machine is a familiar sight in suburban Winnipeg. In the city too, vacant lots that have been neglected for generations are yielding to the blade of the bulldozer.

The home is the biggest influence on school children, according to Dr. R. L. James, headmaster of England's historic Harrow school. "When we claim credit for an extremely good boy or girl," he told a teachers' meeting, "we ought to write a thank-you note to the home also."

A London doctor visited by a woman patient he hadn't seen for several years wasn't able to remember her name. Trying to cover up, he said "I've forgotten how to spell your name." The lady replied: "J-o-n-e-s." Writing in the *Lance*, medical journal, the doctor says she hasn't returned since.

McDonald-Dure Lumber Co. Ltd.
Serving Greater Winnipeg building requirements since 1906

A Complete Line Of Building Materials
"One Piece or a Carload"

Office, Yard & Factory
Corner Wall & St. Matthews
Phone 3-7056

Loyalty Oath For Tenants

NEW YORK (Special-NYHT)—Thirty thousand adult tenants of the 23 federal housing projects in New York must sign loyalty oaths attesting that they are not members of a subversive organization — or face eviction.

Distribution of the printed oath, at the bottom of a copy of the attorney general's list of subversive organizations — both right and left wing — began Thursday morning. The official certificates, together with a notice explaining the reason for the signing, were distributed Wednesday night to the managers of each project by the New York City Housing Authority, in charge of the buildings.

The notice explains that as a tenant of a federally-financed low rent housing project, "you are particularly subject to the federal laws governing housing."

Under the provisions of the Gwinn amendment, the notice continues, the leaseholder "must sign the certificate and return it before June 1 or 'we shall be compelled to start legal action for your removal.'"

This is the second time that the oath has been distributed. On the first occasion in 1953, the oaths were held up by a court injunction.

The measure requiring the oaths was sponsored by Rep. Ralph W. Gwinn, (R., of New York) and passed July 5, 1952. The injunction was granted by Justice M. Henry Martuscello in Brooklyn supreme court, who declared the measure deprived the tenants of "due process of law." His ruling was upset by the appellate division which held that "in the present-day context of world crisis after world crisis, it is our opinion that the danger Congress is seeking to avoid, is infiltration of government housing by subversive elements, justifies the requirement . . ."

Strikes Force U.S. Truck Firms To Shut Down

LOS ANGELES (AP)—A virtual shutdown of major trucking operations in 11 western states, affecting 100,000 workers, was ordered by employers Thursday night after the International Brotherhood of Teamsters (IBT) struck three leading carriers.

Saying "a strike against one is a strike against all," the California Trucking Association ordered all trucks to stop rolling at midnight, but left one small opening for emergency movements.

The association authorized a committee of member carriers to seek permission from teamster unions to transport essential drugs, food and defence materials.

PRE-CUT GARAGE SPECIAL
at
CAPITAL LUMBER Co.
Assembled garage on display at our lot
92 Higgins Ave.

SPECIFICATIONS:
Size 12x20 — complete lumber material with doors and frames assembled, plus the nails to put it together.

PRICE DELIVERED \$169.00
(Singles \$17.00 extra. Overhead door and Hardware \$28.00 extra)

FIR PLYWOOD SPECIALS!
\$15 — \$25

- 4'x8'—1/4"—Special, per sheet \$3.50
- 4'x8'—3/8"—Special, per sheet \$4.50
- 4'x8'—1/2"—Special, per sheet \$5.90
- 4'x8'—3/4"—Special, per sheet \$7.00
- 4'x8'—3/4"—Special, per sheet \$8.15 (While Quantity Lasts)
- 4'x8'x1/4" Cotton plywood—Special per sheet \$2.99 (Waterproof Glue)

See Us First for Extra Savings on Building Materials!

CAPITAL LUMBER COMPANY LIMITED
92 Higgins Ave. Phone 93-1455

For Gracious Living

BUY YOUR HOME IN SUBURBAN EAST KILDONAN

FROM NEIL AVE. TO LEIGHTON AVE. (Between Roch St. and Golspie St.)

Beautiful — Modern — Well Designed Houses — Price Range — \$9,400 to \$15,000

BUY from:

- | | | | | | |
|--|-------------|---|--------------------------------|-----------------|---------------------------------------|
| W. E. BAILEY | Ph. 40-7308 | (Roberta Avenue) | C. KRIEGER | Ph. 50-5438 | (Leighton Avenue
Hazeldeil Avenue) |
| BROWN'S CONSTRUCTION CO. LTD. | Ph. 50-1227 | (Melbourne Avenue
Oakview Avenue) | KUPSKAY CONSTRUCTION LTD. | Ph. 50-2086 | (Chelsea Avenue) |
| CENTURY CONSTRUCTION LTD.
Jacob Wiebe | Ph. 93-2406 | (Bronx Avenue
Melrose Avenue
Dunrobin Avenue) | LEBTAG & SCHROEDER | Ph. 3-0845 | (Roberta Avenue) |
| DeFEHR & MARTENS | Ph. 50-8449 | (Green Avenue) | G. D. MANKEY | Ph. 50-4210 | (Linden Avenue) |
| FRANK DUMA | Ph. 50-1914 | (Oakview Avenue) | METROPOLITAN CONSTRUCTION LTD. | Ph. 93-2838 | (Green Avenue) |
| PETER DUDAR CONSTRUCTION LTD. | Ph. 50-5440 | (Hazeldeil Avenue
Leighton Avenue) | MODEL HOMES LTD. | Ph. 52-2355 - 6 | (Neil Avenue
Sydney Avenue) |
| HARTFORD CONSTRUCTION CO. LTD. | Ph. 92-4355 | (Chelsea Avenue
Hazeldeil Avenue
Leighton Avenue) | QUALITY CONSTRUCTION CO. LTD. | Ph. 93-4449 | (Bronx Avenue
Helmsdale Avenue) |
| JANZEN BUILDERS | Ph. 50-1947 | (Green Avenue) | A. J. SLAMP | Ph. 50-7472 | (Roberta Avenue) |
| | | | VICTOR WILMS | Ph. 50-4257 | (Linden Avenue) |

Land Development By
BRITISH-AMERICAN LAND DEVELOPMENT CO. LTD.
301 BIRKS BUILDING